

Giving to Missions

The Easy Way!

BMDMI's Automatic Giving Plan

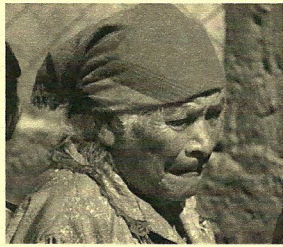

You can now enjoy the convenience of giving faithfully to the work of BMDMI without having to write or send a monthly check. The Automatic Giving Plan permits you to transfer a specific amount from your bank account each month as a gift to BMDMI.

How Can I Enroll?

1. Please complete the authorization form, indicating your gift amount(s) and ministry designations (if any).
2. Sign, date and mail the authorization form, along with a check for your first donation, to:

BMDMI
11 Plaza Drive
Hattiesburg, MS 39402

(You may change your gift amount or cancel the plan at any time by simply notifying BMDMI in writing).

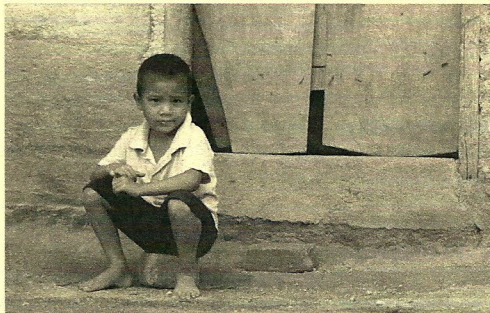

BMDMI
MORE THAN MEDICINE

601-544-3586 • www.bmdmi.org

BMDMI Automatic Giving AUTHORIZATION FORM

- Yes, I would like to enroll in BMDMI's Automatic Giving Plan. I give my bank permission to transfer from my account each month and pay to Baptist Medical & Dental Mission International the amount(s) shown below. I have read, understand, and agree with the information included in this brochure. Please use my contributions as follows:

1) _____ \$ _____

2) _____ \$ _____

3) _____ \$ _____

Total \$ _____

Name _____

Address _____

City _____ St. _____ Zip _____

Signature _____ Date _____

Phone _____ Email _____

Remember, to start your enrollment in the Automatic Giving Plan, please enclose a check for your first donation from the account you wish to use for the transfers each month. Your gift will be transferred on the 15th of each month. Thank you for your investment in helping to reach the world with the Good News of Jesus Christ!

The permission to charge my bank account is the same as if I had personally signed a check to Baptist Medical & Dental Mission International. This agreement will remain in effect until: 1) I inform Baptist Medical & Dental Mission International, in writing, of my desire to end this agreement, or 2) Baptist Medical & Dental Mission International sends me 10 days' written notice that they will end this agreement.

A record of my gift(s) will be included in my bank statement as well as monthly and annual statements from BMDMI. If there is an error, I will notify BMDMI and give them the opportunity to correct it. Also, if there is an error, I understand that I have the right to tell my bank to reverse any transfer. However, I must tell my bank in writing within 15 days of the date of the bank statement, or within 45 days after the transfer was made.

I understand and agree that my bank is responsible for the accurate and timely posting of my transferred gift(s). However, my bank is not responsible for an error in the amount of my transferred gift(s). I would handle such a problem directly with BMDMI.